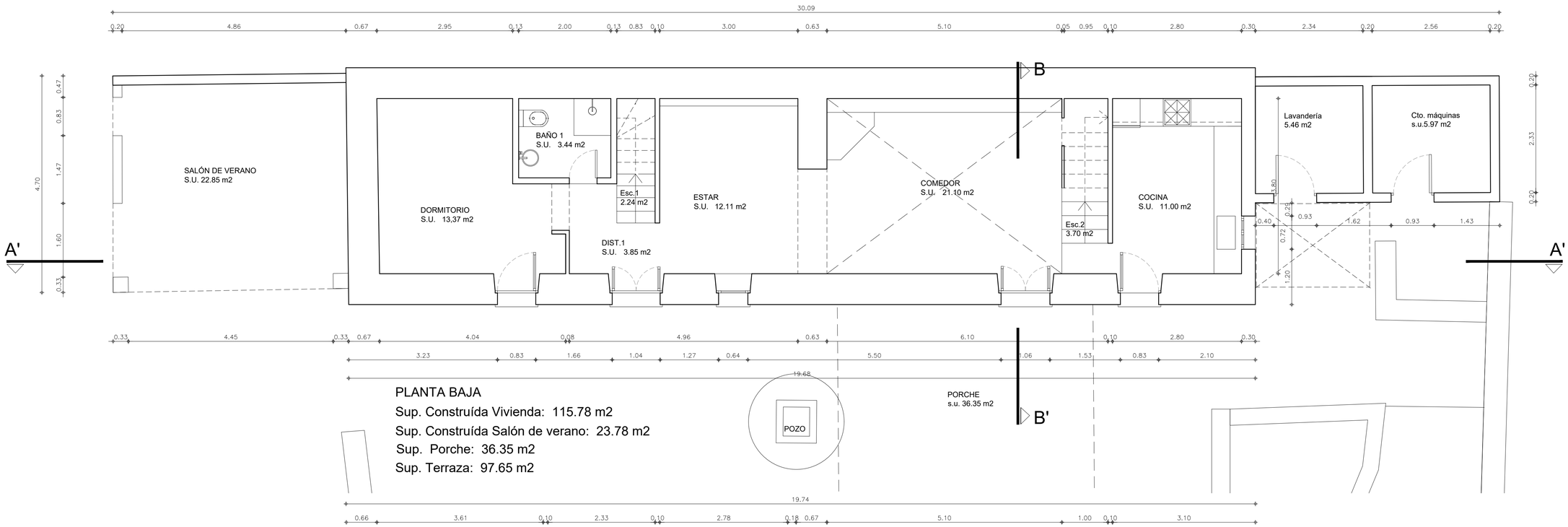

PLANTA BAJA

Sup. Construída Vivienda: 115.78 m2

Sup. Construída Salón de verano: 23.78 m2

Sup. Porche: 36.35 m2

Sup. Terraza: 97.65 m2

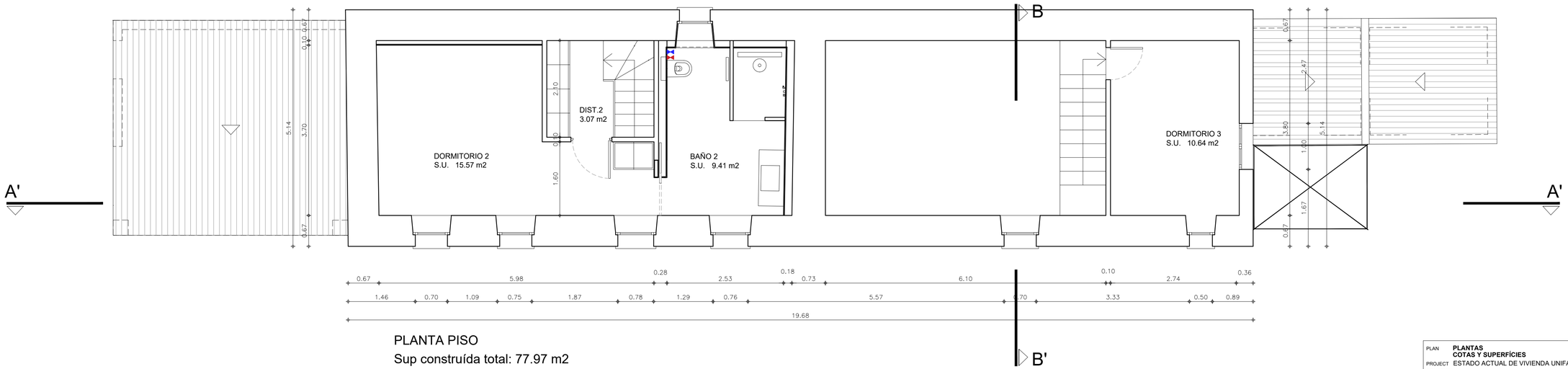

PLANTA PISO

Sup construída total: 77.97 m2

PLAN	**PLANTAS COTAS Y SUPERFÍCIES**	SCALE 1/50-A2
PROJECT	ESTADO ACTUAL DE VIVIENDA UNIFAMILIAR AISLADA	DATE 2026
SITUATION		02